

30086-00002: BPX180 AEP 1"3/8-DI25 DESMO(SERIE)

Data di validità: 04/11/2025

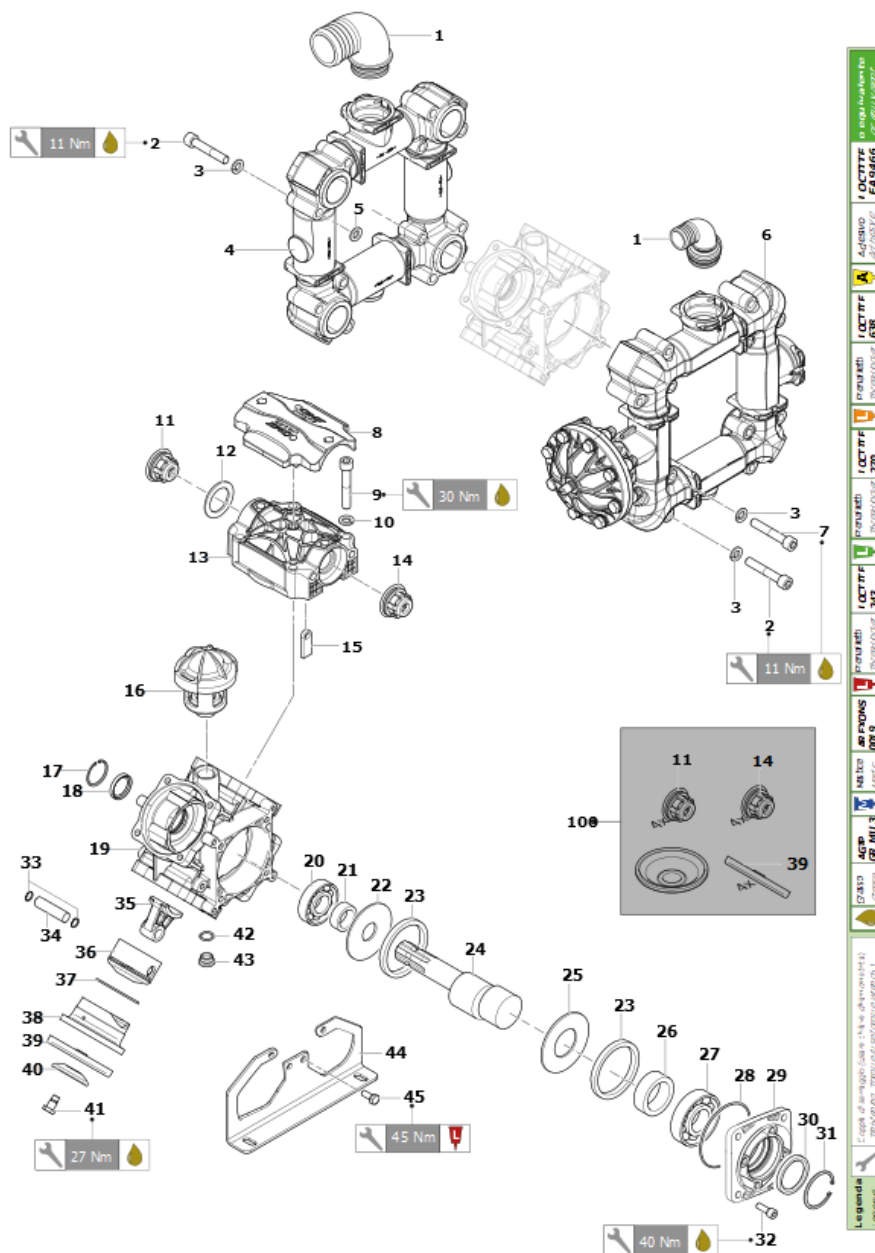

Pos.	Codice Vecchio	Codice	Descrizione	Quantità
1	0199295500	10001-07573	K SFUSI BPS160	1
2	3609020600	00049-00443	VTCEI M 8X 65 UNI5931-8.8 GEOMET	16
3	2811009900	00052-00044	RT 8,4X15X1,6 DIN433-INOX A2	24
4	0501034900	10002-14419	K COLLT ASP BPX180	1
5	0601045600A	00035-00413	DIST D8,2XD18X5 PA66 NERO	4
6	0501035000	10002-14420	K COLLT MAN BPX180	1
7	3609015900	00049-00396	VTCEI M 8X 50 UNI5931-8.8 GEOMET	8
8	0460007900	00039-01547	CALT X TESTATA BPX	4
9	3609018200	00049-00419	VTCEI M10X 60 UNI5931-8.8 GEOMET	16
10	2811009800	00051-00080	RT 10,5X18X2 R40 UNI 1750 GEOMET	16
11		10002-15891	GVAM BPX 140-270 ASP	4
12	0601034600	00035-00303	DIST D48,5XD33,5X2,5 AISI316-L	4
13	3218048300	00027-00436	TE BP115-BP135	4
14	1220024700	10002-01604	GVAM BP115 VR BERTHOUD	4
15	1416000700	00050-00201	INSERTO FILETT. M8 X TE BP135	16



Pos.	Codice Vecchio	Codice	Descrizione	Quantità
16	1208000200	10002-00785	GCOMP VOL	1
17	3020000900	00002-00064	SEEGER I 47 C72	1
18	0019008300	00003-00069	ANL TEN 35X47X7 X AROT DOPPIO LAB	1
19	0403058200	00041-00486	CRT BPX180	1
20	0438011700	00045-00209	CUSC 1CSF 35X 80X21-6307 ZVL	1
21		00035-01109	DIST 35.3X48X6 BPX180	1
22		00001-01713	RON TEN BI 35,5X108X4 BPX180	1
23	0010002000	00001-00959	ANL TB 80X68 BP151	2
24		00015-01476	AEP CAE 1"3/8-DI25 BPX180	1
25		00001-01712	RON TEN BI 35,5X108X4 BPX180	1
26		00035-01108	DIST 55.3X75X13.5 BPX180	1
27	0438009300	00045-00186	CUSC 1CSF 55X100X21-6211	1
28	1210087600	00005-02442	GUOR 3,53X101,2	1
29		00022-02533	COP SUP PO CUSC MOT IDR BPX180	1
30	0019008900	00003-00075	ANL TEN 55X72X8 GP	1
31	3020000700	00002-00062	SEEGER I 72 C72	1
32	3607022000	00049-00168	VTE M10X 30 UNI5739-8.8 GEOMET	4
33	3020000100	00002-00058	SEEGER I 15 C72	8
34	3011000100	00053-00254	SPINOTTO D15X53	4
35	0205003800	00061-00040	BI 4 SET BP151	1
36	2409008100A	00016-00273	PIS D75	4
37	0020000900	00001-00972	ANL COMPR D75X2,5X3	4
38	0400007700	00021-00069	CAMICIA D75 BP125 GRIGIO	4
39	1800017800A	00006-00091A	MEMBRANA POMPA DESMO D113 BP R6	4
40	0602004500	00019-00041	DISCO TEN MEMBR BP125	4
41	3605000500	00050-00011	VS TEN MEMBR M12X1,5 CH19	4
42	1210004400	00005-00419	GUOR 2,62X 9,92	1
43	3200001000	00008-00012	TP TCEI CH6 1/4GAS OT NICHELATO	1
44	2400021400	00071-04861	PI POMPA BPX180	2
45	3607022100	00049-00169	VTE M10X 20 UNI5739-8.8 GEOMET	8
100		10001-13970	KIT RICAMBI MANUT.ORD. BPX180 DESMO	1

10002-14419: K COLLT ASP BPX180

Data di validità: 04/11/2025

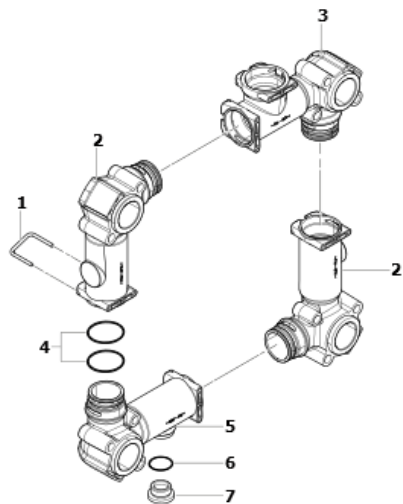

Pos.	Codice Vecchio	Codice	Descrizione	Quantità
1	1202009100	00046-00087	GAN (T5)	4
2	3214325000	00007-00391	TU COLLEG	2
3	3214324800	00007-00389	TU X RAC T5	1
4	1210011400	00005-00488	GUOR 3,53X 36,1	8
5	3214324900	00007-00390	TU SC ACQ	1
6	1210062800	00005-00847	GUOR 3,0 X 15	1
7	3200019100	00008-00190	TP G3/8 NY (NERO)	1

10002-14420: K COLLT MAN BPX180

Data di validità: 04/11/2025

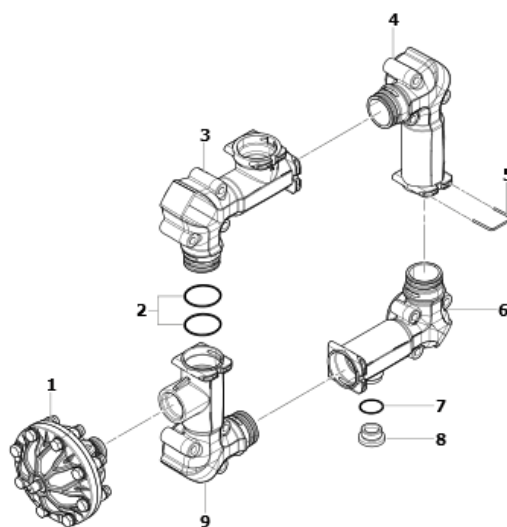

Pos.	Codice Vecchio	Codice	Descrizione	Quantità
1	1225003500	10002-01638	K GAC PR BP135 (DESMO)	1
2	1210011400	00005-00488	GUOR 3,53X 36,1	8
3	3214324800	00007-00389	TU X RAC T5	1
4	3214325000	00007-00391	TU COLLEG	1
5	1202009100	00046-00087	GAN (T5)	4
6	3214324900	00007-00390	TU SC ACQ	1
7	1210062800	00005-00847	GUOR 3,0 X 15	1
8	3200019100	00008-00190	TP G3/8 NY (NERO)	1
9	3214325600	00007-00397	TU X AC PR	1

10002-01604: GVAM BP115 VR BERTHOUD

Data di validità: 04/11/2025

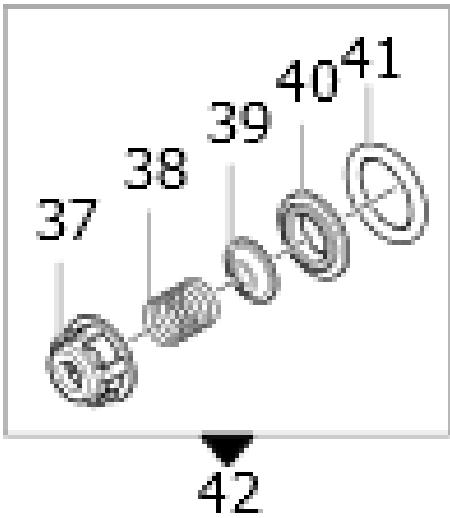

Pos.	Codice Vecchio	Codice	Descrizione	Quantità
37	1205004700	00024-00356	GAB VAM BP291-HS NERO	1
38	1802041100	00030-00331	MO VAM BP	1
39	3604003500	00024-00268	VAM BP291-HS	1
40	3009017200	00024-00142	SE VAM BP291-HS	1
41	1210041900	00005-00688	GUOR 6,0 X 37	1

10002-01638: K GAC PR BP135 (DESMO)

Data di validità: 04/11/2025

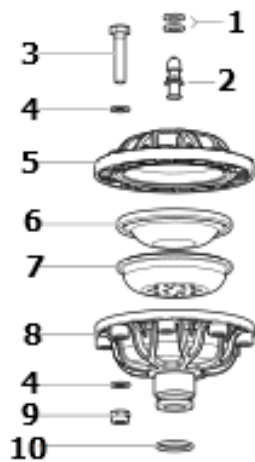

Pos.	Codice Vecchio	Codice	Descrizione	Quantità
1	1209003300	00005-00273	GU NOR D14X 7,5X2 GO NAT	2
2	3610000300	00023-00127	VA ARIA	1
3	3609016200	00049-00399	VTCEI M 8X 40 UNI5931-8.8 GEOMET	8
4	2811009900	00052-00044	RT 8,4X15X1,6 DIN433-INOX A2	16
5	0003004300	00010-00094	AC PR SU BP115-BP135 (ARANCIONE)	1
6	1800018200A	00006-00095	MEMBR AC PR DESMO 9380A	1
7	0460004000A	00039-00753	CALT SO MEMBR IDS960-BP135	1
8	0002004000	00010-00041	AC PR INF BP115-BP135	1
9	0604003900	00049-00883	DE M 8 AUBL UNI7473/DIN982-ZB ALTO	8
10	1210050100	00005-00763	GUOR 3,0 X 22	1